

PART PLAN OF L.M.R.-1 & O.H.T.-1 SCALE:1:100  
 PART PLAN OF L.M.R.-2 SCALE:1:100  
 PART PLAN OF L.M.R.-3 & O.H.T.-2 SCALE:1:100  
 PART PLAN OF L.M.R.-4 SCALE:1:100

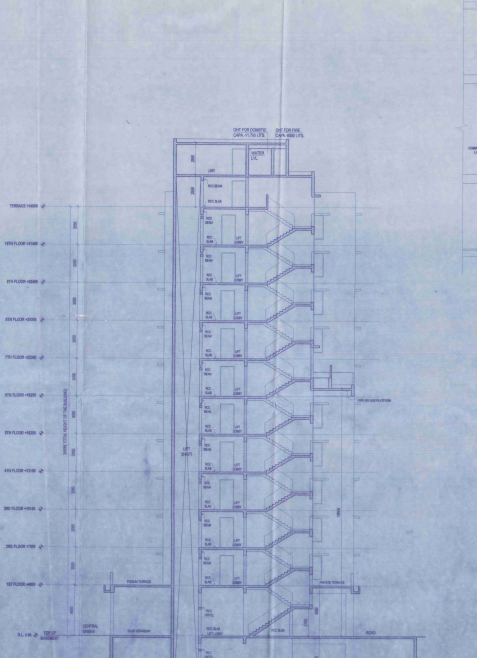

PART PLAN OF L.M.R.-5 & O.H.T.-3 SCALE:1:100



7TH FLOOR PLAN SCALE:1:100



TYPICAL FLOOR PLAN (2ND, 3RD, 4TH, 5TH, 6TH, 8TH, 9TH AND 10TH) SCALE: 1:100

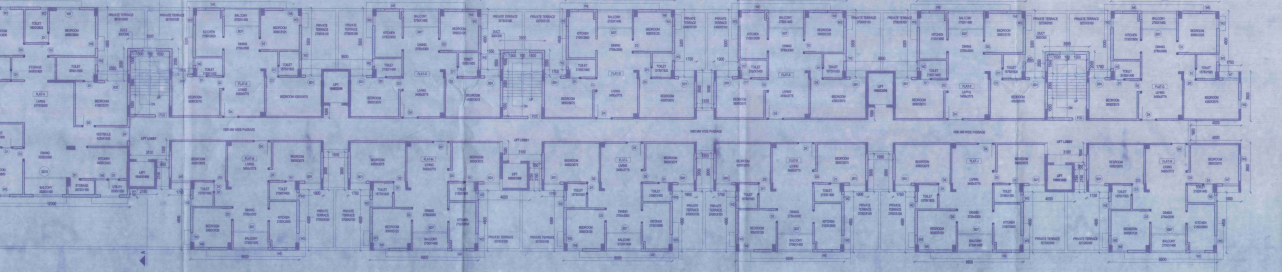

FIRST FLOOR PLAN SCALE:1:100

| NO. | DESCRIPTION | AREA (SQ. METERS) |      | VOLUME (CU. METERS) |      |
|-----|-------------|-------------------|------|---------------------|------|
|     |             | FLOOR             | ROOF | FLOOR               | ROOF |
| 1   | RESIDENTIAL | 10000             | 500  | 100000              | 5000 |
| 2   | COMMERCIAL  | 5000              | 100  | 50000               | 1000 |
| 3   | OTHER       | 2000              | 50   | 20000               | 500  |
| 4   | TOTAL       | 17000             | 650  | 170000              | 6500 |

**PROJECT :** PROVIDER BASEMENT & GROUND + 10 STORED RESIDENTIAL BUILDING.  
**PROPOSER :** 1. M/S HANNOO'S INDUSTRIES PVT. LTD. 2. M/S MOOFTAPAN COMMERCIAL PVT. LTD. 3. SRS CONSTRUCTION COMPANY. 4. SMT. SUREA DEVI

**SCALE :** METRIC SYSTEM

**NOBELS DETAILS :**  
 MODEL - COURTHOUSE  
 L.I.C. - E  
 DIST. NO. - E1  
 TYP. NO. - E1  
 PROJ. NO. - RES. VILLAGES 001/31/07  
 L.S. - 100.00% (20.00% MIN)  
 PAVEN. - PAVEMENT  
 S.F. - 20.00% (10.00% MIN)  
 L.A. - 100.00% (20.00% MIN)  
 LATITUDE - 12° 42' 30" N  
 LONGITUDE - 78° 23' 00" E

**NOTE :-**  
 1. ALL DIMENSIONS SHALL BE IN METERS UNLESS OTHERWISE STATED.  
 2. ALL DIMENSIONS SHALL BE TO FACE UNLESS OTHERWISE STATED.  
 3. ALL DIMENSIONS SHALL BE TO FACE UNLESS OTHERWISE STATED.  
 4. ALL DIMENSIONS SHALL BE TO FACE UNLESS OTHERWISE STATED.

**DECLARATION OF OWNERS :**  
 I, THE UNDERSIGNED, DO HEREBY DECLARE THAT THE ABOVE INFORMATION IS TRUE AND CORRECT AND THAT I AM NOT PROVIDING ANY FALSE INFORMATION TO THE AUTHORITIES CONCERNED.

*(Signature)*  
 SUREA DEVI  
 OWNER

**SIGNATURE OF STRUCTURAL ENGINEER :**  
 I, THE UNDERSIGNED, DO HEREBY DECLARE THAT THE ABOVE INFORMATION IS TRUE AND CORRECT AND THAT I AM NOT PROVIDING ANY FALSE INFORMATION TO THE AUTHORITIES CONCERNED.

*(Signature)*  
 SUREA DEVI  
 STRUCTURAL ENGINEER

**SIGNATURE OF ARCHITECT :**  
 I, THE UNDERSIGNED, DO HEREBY DECLARE THAT THE ABOVE INFORMATION IS TRUE AND CORRECT AND THAT I AM NOT PROVIDING ANY FALSE INFORMATION TO THE AUTHORITIES CONCERNED.

*(Signature)*  
 SUREA DEVI  
 ARCHITECT

**DECLARATION OF ARCHITECT (I.B.E.) :**  
 I, THE UNDERSIGNED, DO HEREBY DECLARE THAT THE ABOVE INFORMATION IS TRUE AND CORRECT AND THAT I AM NOT PROVIDING ANY FALSE INFORMATION TO THE AUTHORITIES CONCERNED.

*(Signature)*  
 SUREA DEVI  
 ARCHITECT

**SIGNATURE OF ARCHITECT (I.B.E.) :**  
 I, THE UNDERSIGNED, DO HEREBY DECLARE THAT THE ABOVE INFORMATION IS TRUE AND CORRECT AND THAT I AM NOT PROVIDING ANY FALSE INFORMATION TO THE AUTHORITIES CONCERNED.

*(Signature)*  
 SUREA DEVI  
 ARCHITECT

**APPROVED ARCHITECT :**  
**GREEN ARCHITECTURE CONSULTING ENGINEERS PVT. LTD.**  
 ARCHITECTS & ENGINEERS  
 10/2000, 10TH FLOOR, 1ST CROSS, 8TH MAIN ROAD, HANNOO'S INDUSTRIAL ESTATE, HANNOO, KARNATAKA.

**SCALE: 1:100**  
**PRINCIPAL ARCHITECT: SOHAN MILKANTH**